VISIT…

LANZAROTE Caliente.COM

VINDICATED

from the Columbia Picture Motion Picture SPIDER-MAN®2

Words and Music by
CHRIS CARRABBA

Moderate Rock

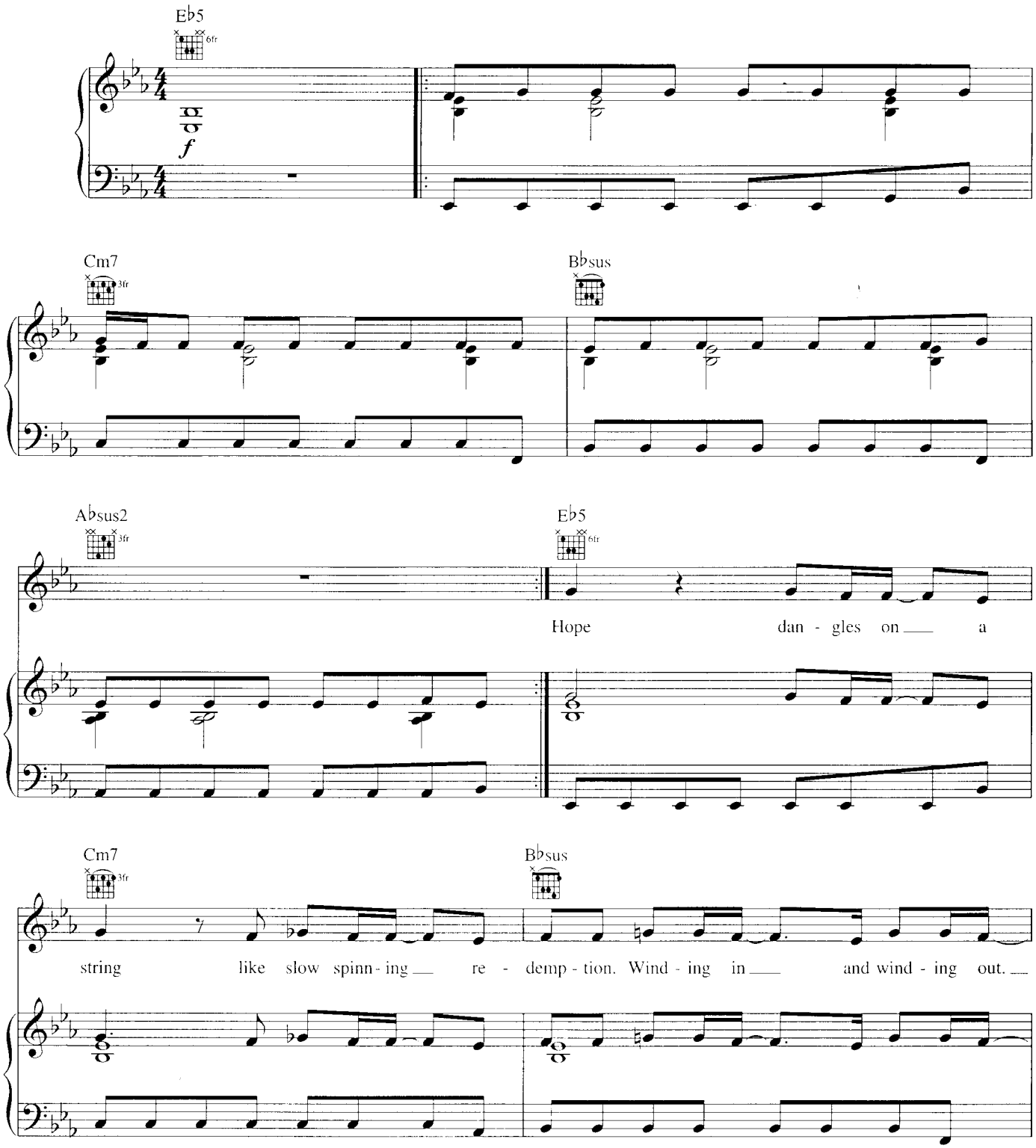

Copyright © 2003 New Columbia Pictures Music, Inc. and Hey, Did She Ask About Me? Music
All Rights on behalf of New Columbia Pictures Music, Inc. Administered by Sony/ATV Music Publishing, 8 Music Square West, Nashville, TN 37203
International Copyright Secured All Rights Reserved

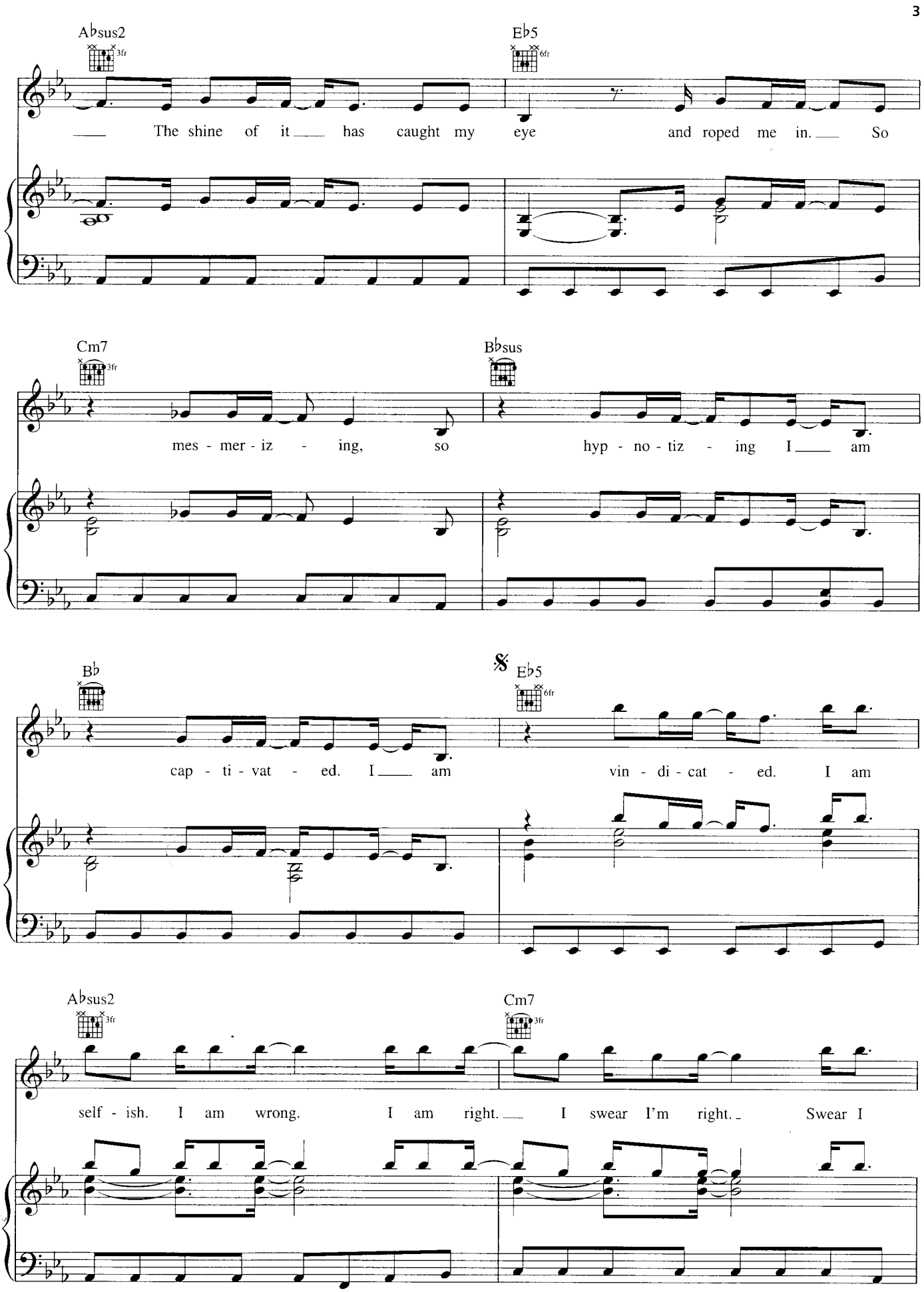
A♭sus2
3fr
E♭5
6fr
The shine of it has caught my eye and roped me in. So
Cm7
3fr
B♭sus
mes - mer - iz - ing, so hyp - no - tiz - ing I am
B♭
𝄋
E♭5
6fr
cap - ti - vat - ed. I am vin - di - cat - ed. I am
A♭sus2
3fr
Cm7
3fr
self - ish. I am wrong. I am right. I swear I'm right. Swear I

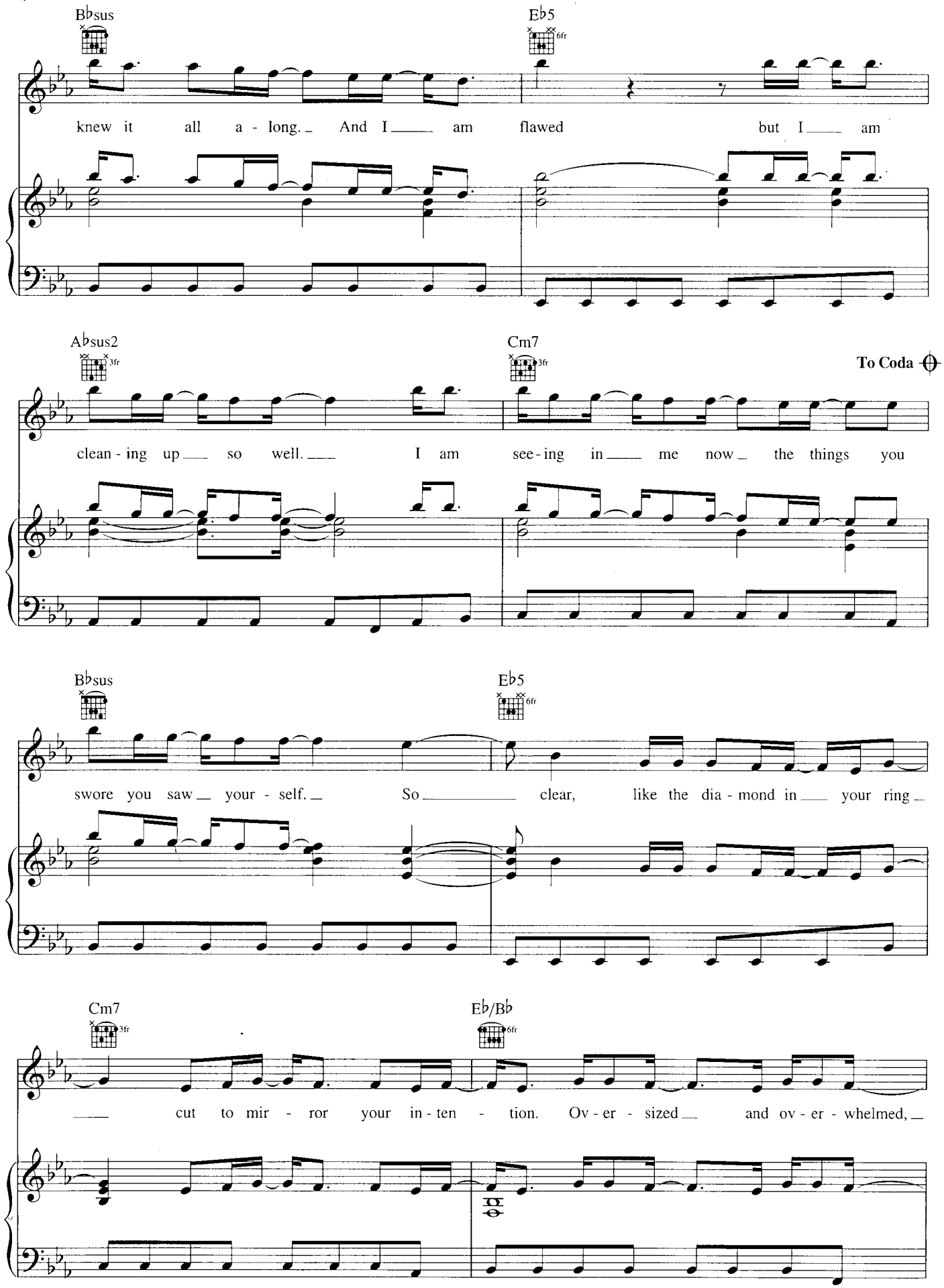
B♭sus
E♭5
knew it all a - long. And I am flawed but I am
A♭sus2
Cm7
To Coda
clean - ing up so well. I am see - ing in me now the things you
B♭sus
E♭5
swore you saw your - self. So clear, like the dia - mond in your ring
Cm7
E♭/B♭
cut to mir - ror your in - ten - tion. Ov - er - sized and ov - er - whelmed,

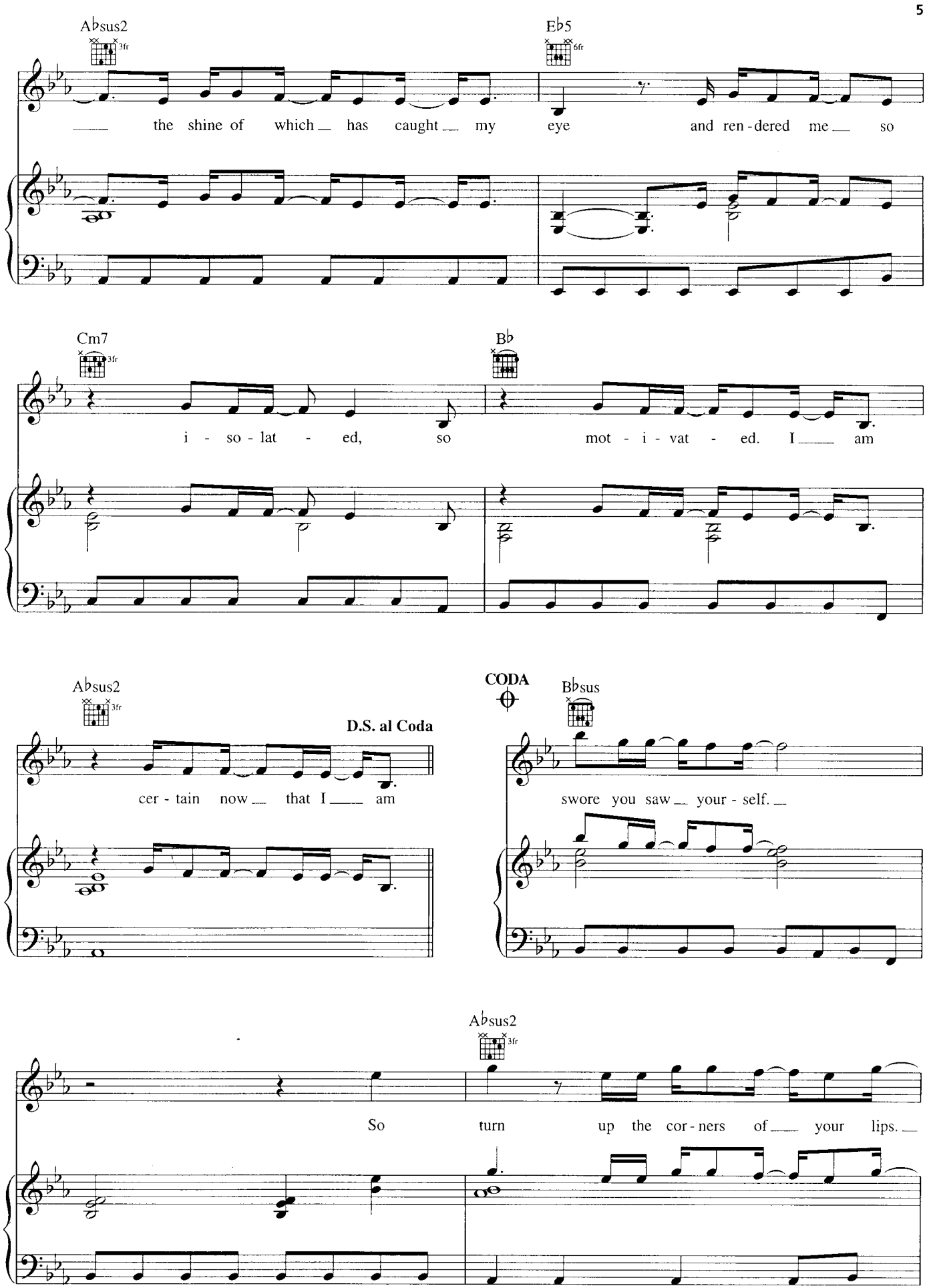
A♭sus2
3fr
E♭5
6fr
the shine of which has caught my eye and ren-dered me so
Cm7
3fr
B♭
i - so - lat - ed, so mot - i - vat - ed. I am
A♭sus2
3fr
D.S. al Coda
cer - tain now that I am
CODA
B♭sus
swore you saw your - self.
A♭sus2
3fr
So turn up the cor - ners of your lips.

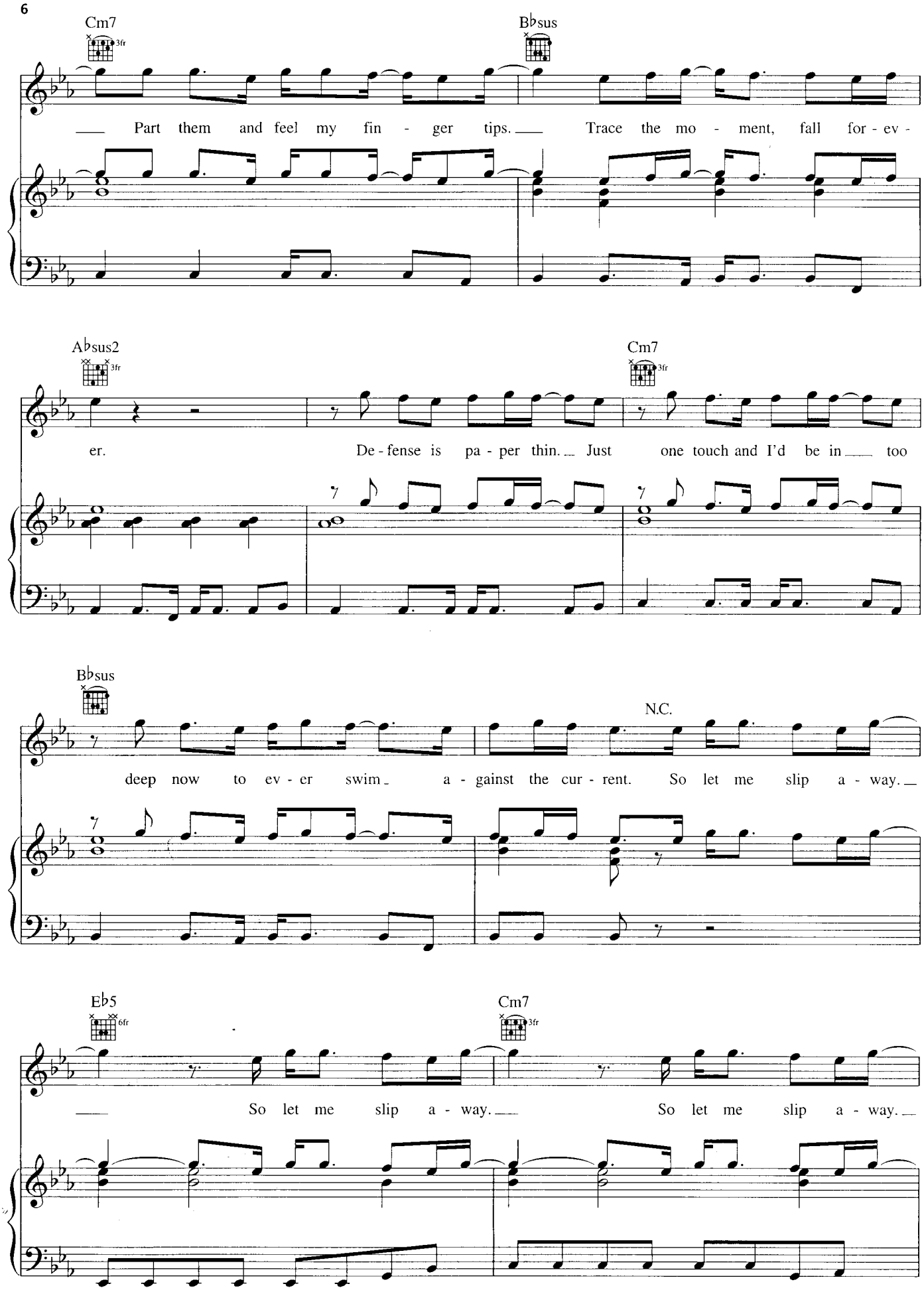
Cm7
3fr
B♭sus
Part them and feel my fin - ger tips. Trace the mo - ment, fall for - ev -
A♭sus2
3fr
Cm7
3fr
er. De - fense is pa - per thin. Just one touch and I'd be in too
B♭sus
N.C.
deep now to ev - er swim a - gainst the cur - rent. So let me slip a - way.
E♭5
6fr
Cm7
3fr
So let me slip a - way. So let me slip a - way.

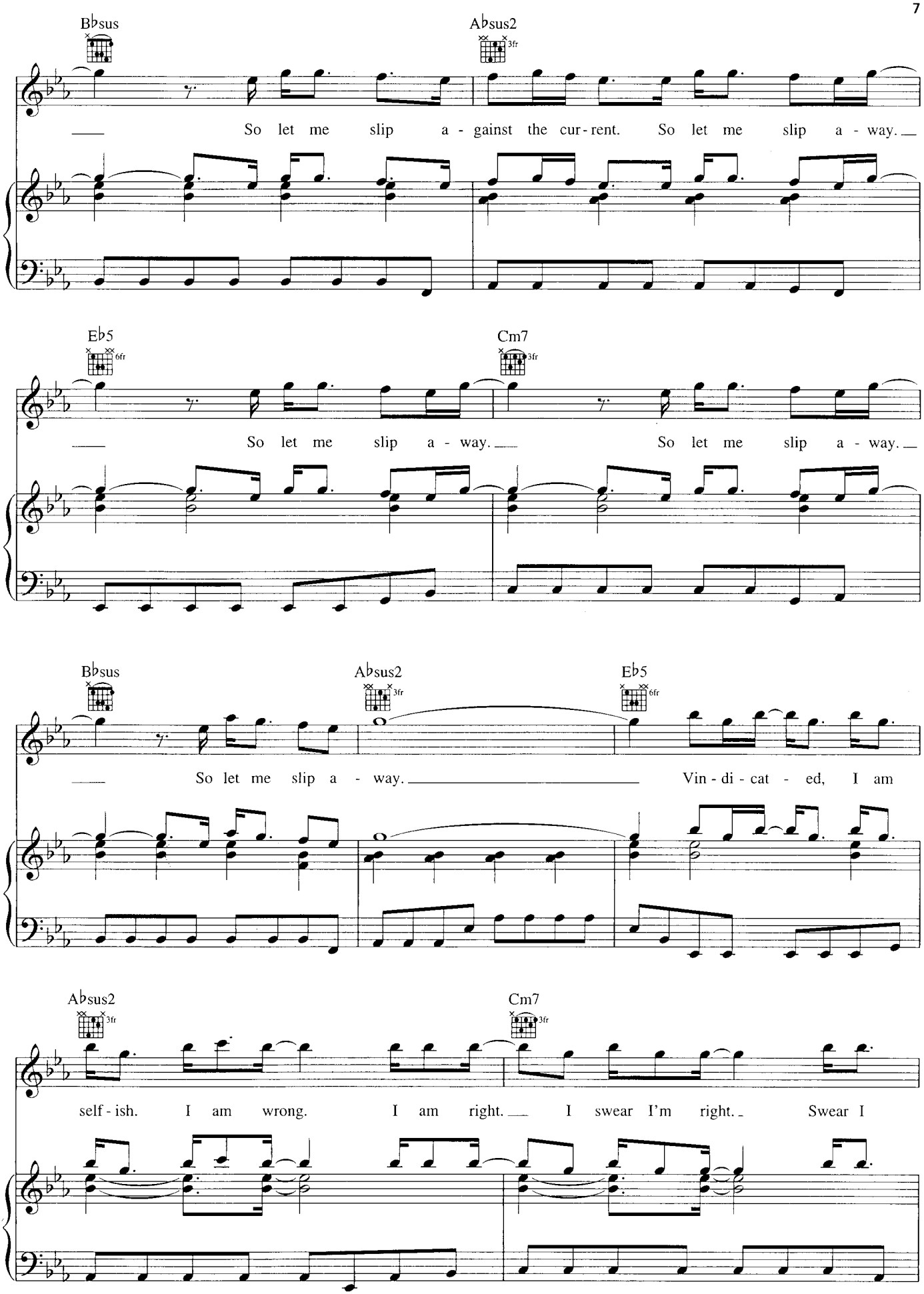
B♭sus
A♭sus2
3fr
So let me slip a - gainst the cur - rent. So let me slip a - way.
E♭5
6fr
Cm7
3fr
So let me slip a - way.
So let me slip a - way.
B♭sus
A♭sus2
3fr
E♭5
6fr
So let me slip a - way.
Vin - di - cat - ed, I am
A♭sus2
3fr
Cm7
3fr
self - ish. I am wrong. I am right. I swear I'm right. Swear I

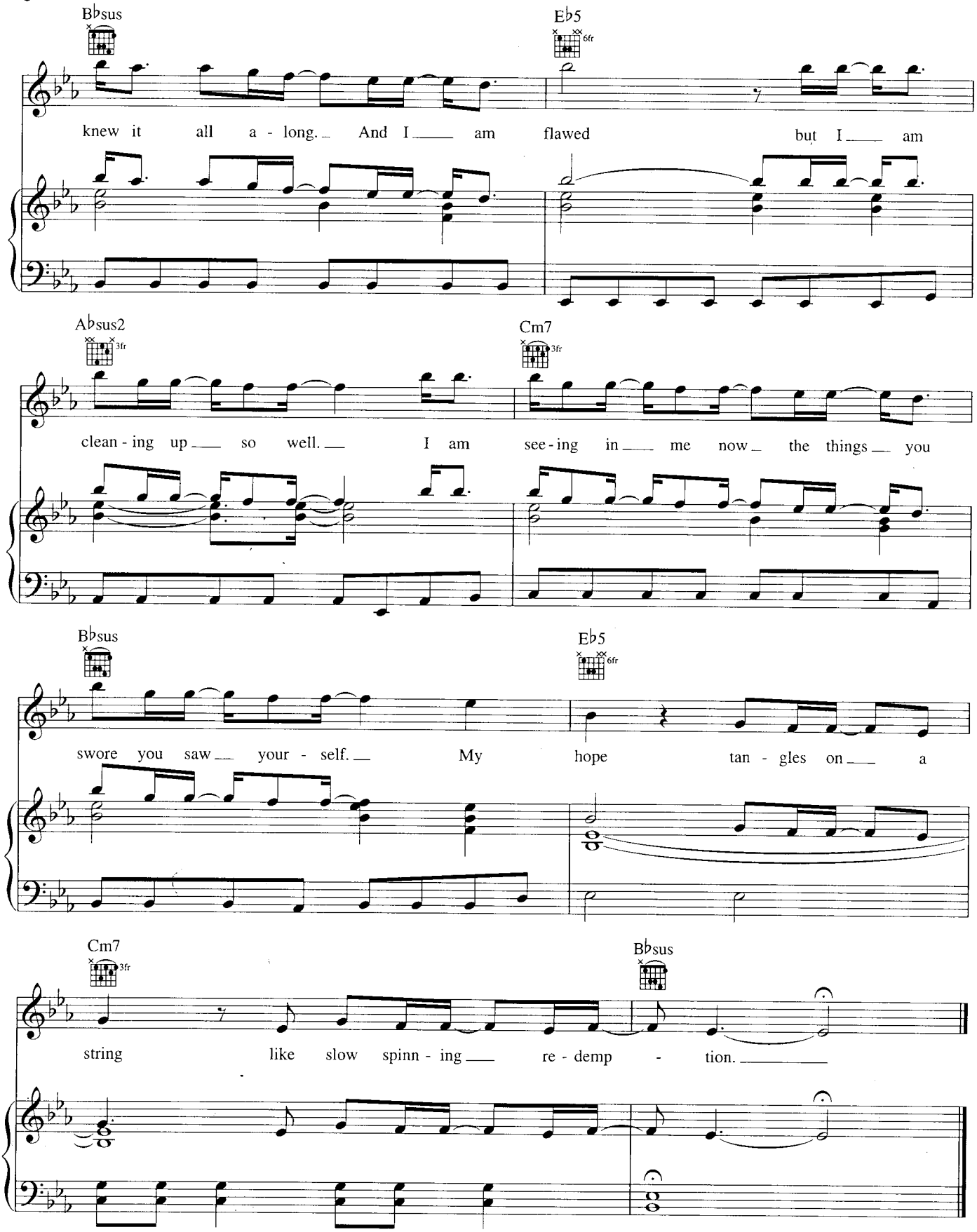

HL00352835

0 73999 60693 5

6-05
U.S. $3.95